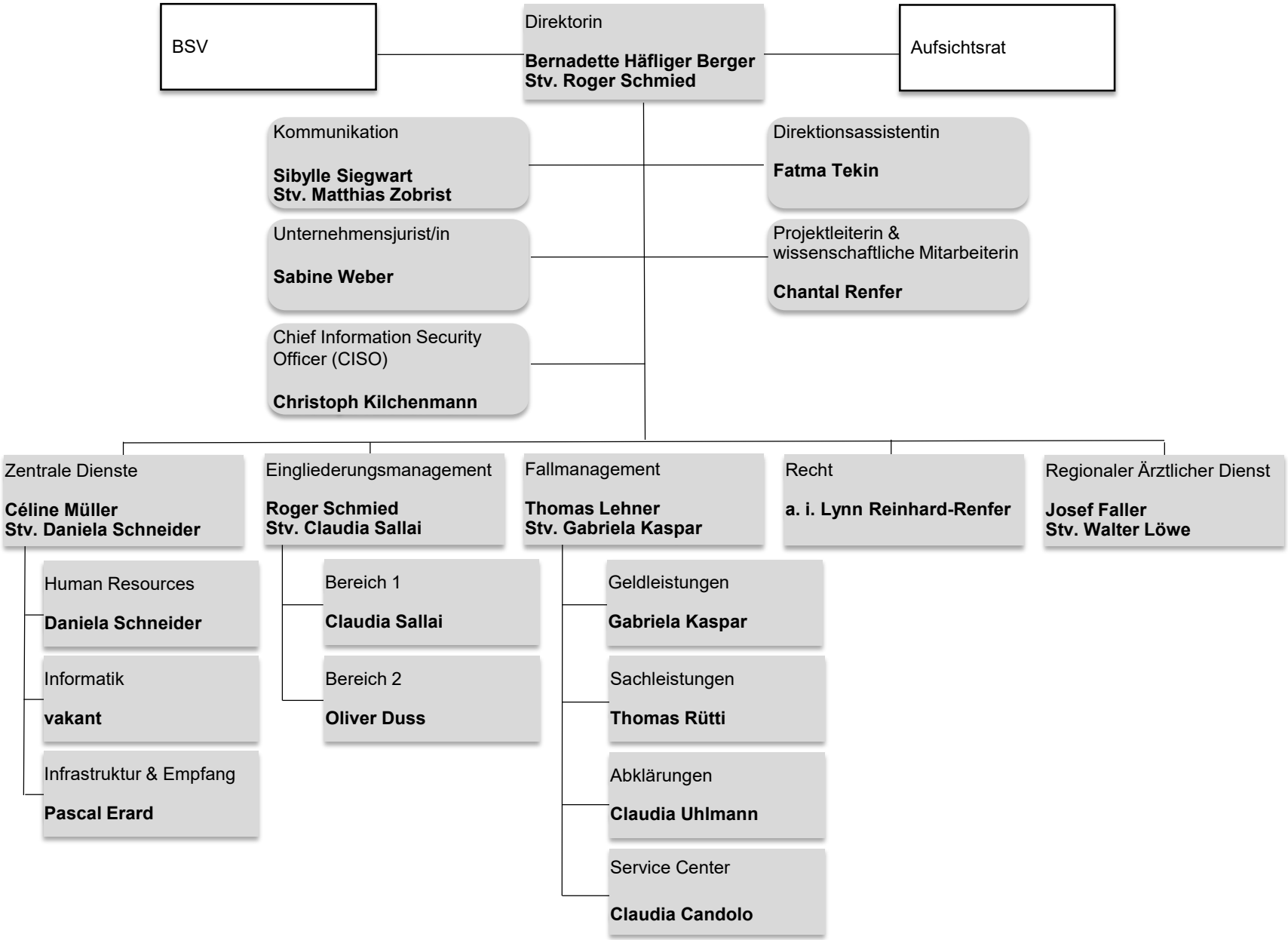Organigramm IV-Stelle Kanton Bern